ND
497
.L4
C34x

LIBRARY
Brigham Young University

GIFT OF

Mrs. B. F. Larsen

PETITE COLLECTION D'ART GOWANS N° 53.50

LES CHEFS-D'ŒUVRE DE

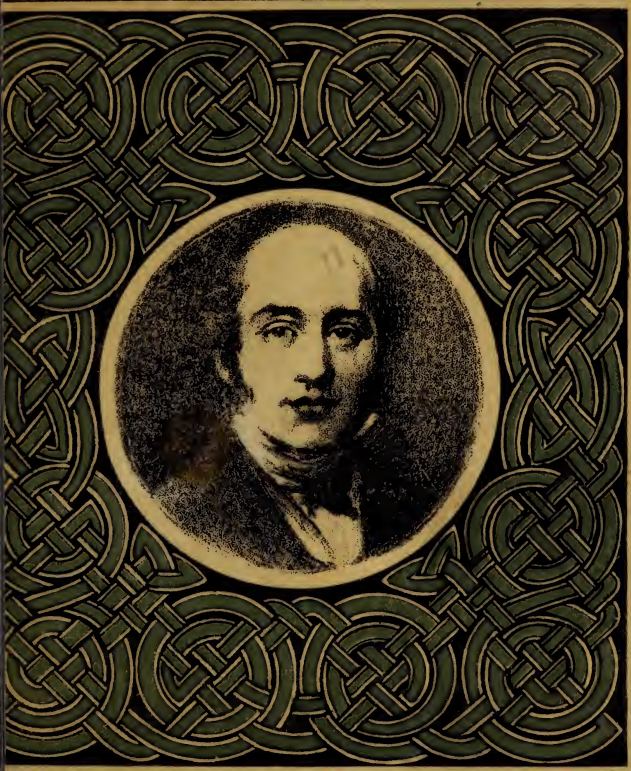

LAWRENCE

S. PERCHE. BRUXELLES: GROENVELDT. LAUSANNE: PAYOT.

Petite Collection d'Art Gowans, No 52

Les Chefs-d'Œuvre de Lawrence

PORTRAIT OF HIMSELF
(unfinished)
(*Royal Academy, London*)

PORTRAIT DE L'ARTISTE
(inachevé)
(*Académie royale, Londres*)

SELBSTBILDNIS
(unbeendet)
(*London, Kgl. Akademie*)

By permission of the President and Council

Donald Macbeth, Photo.

959.2 D55
L438c

LES CHEFS-D'ŒUVRE DE LAWRENCE

(1769-1830)

Soixante reproductions photographiques des tableaux originaux offrant des exemples des différentes caractéristiques de l'œuvre de l'Artiste

PARIS : A. PERCHE, 45 RUE JACOB
BRUXELLES : ÉMILE GROENVELDT, 13 RUE ST-BONIFACE
LAUSANNE : EDWIN FRANKFURTER, 12 GRAND-CHÊNE
LONDON AND GLASGOW : GOWANS & GRAY, LTD.
1914

Digitized by the Internet Archive
in 2016

https://archive.org/details/leschefsdoeuvred00lawr

EN composant ce volume, les éditeurs ont eu, comme pour Hoppner, l'aimable assistance de M. W. Roberts, qui a fait la sélection pour eux.

Ils adressent leurs remerciements à M. Sedelmeyer de Paris, ainsi qu'à Messieurs Thos. Agnew & Sons, Knoedler & Co, Sulley & Co et aux autres personnes qui ont autorisé la reproduction de photographies en leur possession.

Les peintures qui se trouvent à Windsor Castle sont reproduites avec la permission de Sa Majesté le Roi d'Angleterre et de "The Fine Arts Publishing Co," éditeurs de la Collection Royale de peintures.

George IV.
(*Wallace Collection, London*)
W. A. Mansell & Co., Photo.

QUEEN CAROLINE
(*Victoria and Albert Museum, South Kensington*)
W. A. Mansell & Co., Photo.

PRINCESS MARY
(*Windsor Castle*)
W. E. Gray, Photo.

PRINCESS AMELIA
(*Windsor Castle*)
F. Hanfstaengl, Photo.

Pius VII.
(*Windsor Castle*)
W. E. Gray, Photo.

Karl August Prinz von Hardenberg
(*Windsor Castle*)
F. Hanfstaengl, Photo.

CARDINAL CONSALVI
(*Windsor Castle*)
W. E. Gray, Photo.

LADY ABERDEEN
(*M. E. Fischof, Paris*)
By permission of Messrs. T. Agnew & Sons, London
Braun, Clément & Cie, Photo.

HENRY, 3RD EARL BATHURST
(*Windsor Castle*)
F. Hanfstaengl, Photo.

LADY BEAUMONT
(*Mr. J. F. Talmage*)
By permission of Messrs. Knoedler & Co., London

LADY MARY BENTINCK
(*Duke of Devonshire, Chatsworth*)
F. Hanfstaengl, Photo.

MARGUERITE, COUNTESS OF BLESSINGTON
(*Wallace Collection, London*)
F. Hanfstaengl, Photo,

FREDERICK VISCOUNT CASTLEREAGH (MARQUIS OF LONDONDERRY)
By permission of the late Mr. Chas. J. Wertheimer.

La Marquise de Blaizel
(*Mr. Henry C. Frick, New York*)
By permission of Messrs. Knoedler & Co., London
Braun, Clément & Cie, Photo.

COUNT VICTOR DE FRIES
By permission of Messrs. Knoedler & Co., London
Cooper & Humphreys, Photo.

JANE, DUCHESS OF GORDON
By permission of Messrs. T. Agnew & Sons, London
W. E. Gray, Photo.

COUNTESS GOWER AND DAUGHTER COMTESSE GOWER ET SA FILL
GRÄFIN GOWER UND TOCHTER
(*M. C. Brunner, Paris*)

LADY CHARLOTTE GREVILLE
(*Duke of Devonshire, Chatsworth*)
F. Hanfstaengl, Photo.

LADY GREY
(*M. C. Sedelmeyer, Paris*)
Braun, Clément & Cie, Photo.

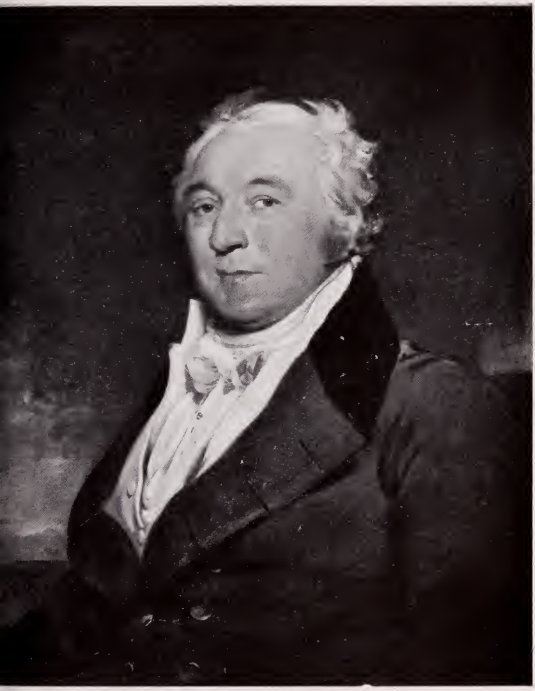

FRANCIS, 4TH EARL OF GUILDFORD
(*M. C. Brunner, Paris*)

LADY HICKS
(*Mr. Henry Bridge, New York*)
Braun, Clément & Cie, Photo.

Miss Georgina Lennox (Countess Bathurst)
(*Mr. E. R. Bacon, New York*)
By permission of Messrs. T. Agnew & Sons, London
Braun, Clément & Cie, Photo.

LADY LINDSEY

By permission of Messrs. Shepherd Bros., London

Henry Dixon & Son, Photo.

LADY PEEL
(*Mr. Henry C. Frick, New York*)

LADY JULIA PEEL
By permission of the late Mr. Chas. J. Wertheimer.

LADY SINCLAIR

By permission of Messrs. T. Agnew & Sons, London

W. E. Gray, Photo.

LADY WALSCOURT
By permission of the late Mr. Chas. I. Wertheimer.

LADY ELIZABETH WHITBREAD
By permission of Messrs. T. Agnew & Sons, London
W. E. Gray, Photo.

Miss Eliza Farren (Countess of Wilton)
By permission of Messrs. Sulley & Co., London

SIR JAMES MACKINTOSH
(*National Portrait Gallery, London*)
W. A. Mansell & Co., Photo.

MASTER AINSLIE
(*M. C. Brunner, Paris*)

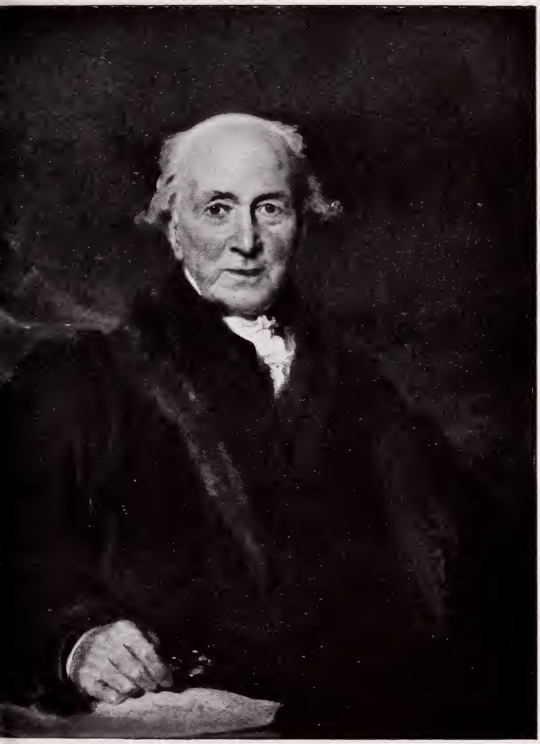

JOHN JULIUS ANGERSTEIN
(*National Gallery, London*)
F. Hanfstaengl, Photo.

MRS. ANGERSTEIN
(*M. Henri Rosenheim, Paris*)
By permission of Messrs. T. Agnew & Sons, London
Braun, Clément & Cie, Photo.

Mrs. Henry Baring
and Children

Mme Henry Baring
et ses Enfants

Frau Henry Baring und Kinder

By permission of Mr. Asher Wertheimer, London

Charles Binny and Daughters

Charles Binny et ses Filles

Charles Binny und seine Töchter

(*Mme Douine, Paris*)

Braun, Clément & Cie, Photo.

MASTER BLOXHAM
By permission of Messrs. Vicars Brothers, London

Miss Bloxham (Mrs. Hemming)
By permission of the late Mr. Chas. J. Wertheimer.

Miss Barrett (Mrs. E. B. Browning)
By permission of Messrs. Sulley & Co., London

THOMAS CAMPBELL
(*National Portrait Gallery, London*)
W. A. Mansell & Co., Photo.

Mrs. Cuthbert
By permission of M. C. Sedelmeyer, Paris

Miss Louisa Davis
By permission of Messrs. Sulley & Co., London

Miss Caroline Fry
(*National Gallery, London*)
F. Hanfstaengl, Photo.

MRS. GIBBON AS MIRANDA
(Mr. Geo. J. Gould, New York)
Braun, Clément & Cie, Photo.

Fanny and Jane Hamond
(*Whitney Collection, New York*)
Braun, Clément & Cie, Photo.

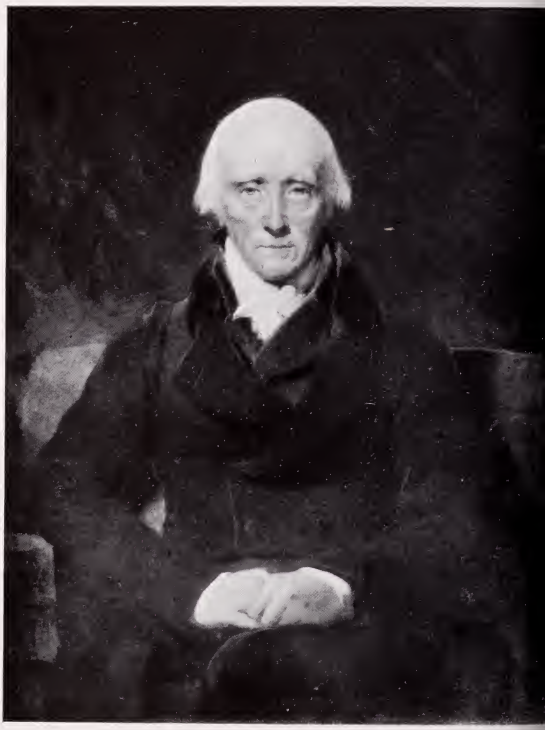

WARREN HASTINGS
(*National Portrait Gallery, London*)
W. A. Mansell & Co., Photo.

Miss Jennings
By permission of Messrs. T. Agnew & Sons, London

MRS. JORDAN
(*M. C. Sedelmeyer, Paris*)
By permission of Messrs. T. Agnew & Sons, London

William Linley
(*Dulwich Gallery*)
F. Hanfstaengl, Photo.

Mrs. Michel
By permission of Messrs. T. Agnew & Sons, London
W. E. Gray, Photo.

Mrs. Raikes and Child — Mme Raikes et son Enfant

Frau Raikes und Kind

By permission of Messrs. Sulley & Co., London

MRS. SIDDONS
(*National Gallery, London*)
F. Hanfstaengl, Photo.

Miss Maria Siddons
(*Wallace Collection, London*)
W. A. Mansell & Co., Photo.

MASTER THOYTS
(*M. C. Brunner, Paris*)

BENJAMIN WEST
(*National Gallery, London*)
W. A. Mansell & Co., Photo.

Miss West

By permission of Messrs. T. Agnew & Sons, London

W. E. Gray, Photo.

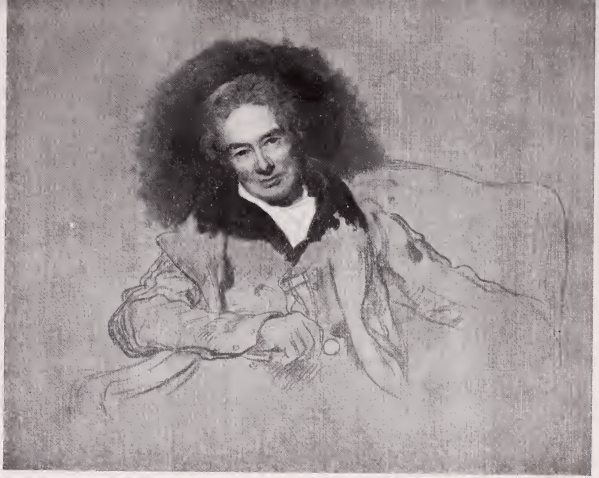

WILLIAM WILBERFORCE

(unfinished) (unbeendet) (inachevé)

(*National Portrait Gallery, London*)

W. A. Mansell & Co., Photo.

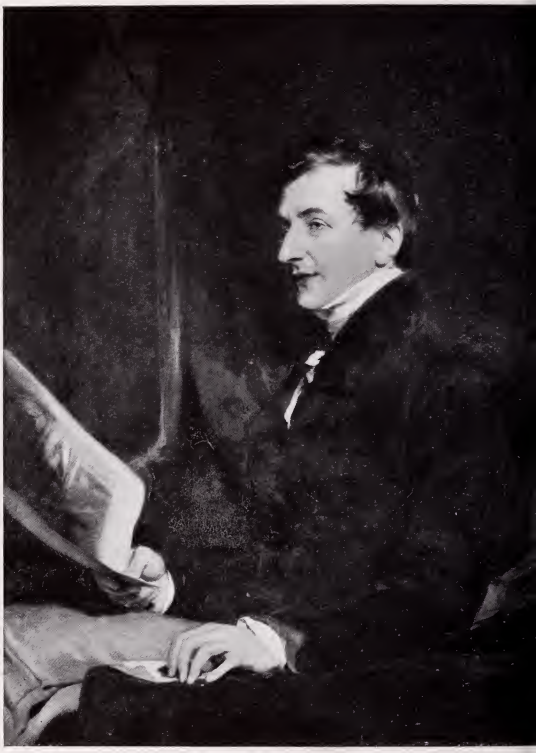

SAMUEL WOODBURN
(*Fitzwilliam Museum, Cambridge*)
W. A. Mansell & Co., Photo.

THE GIPSY GIRL
Royal Academy, London)

LA JEUNE BOHÉMIENNE
(*Académie royale, Londres*)

DAS ZIGEUNERMÄDCHEN
(*London, Kgl. Academie*)

Donald Macbeth, Photo.

By permission of the President and Council

Boy with a Kid — Garçon avec un Chevreau

Knabe mit einem Zicklein

(*National Gallery, London*)

F. Hanfstaengl, Photo.

Date Due

All library items are subject to recall 3 weeks from the original date stamped.

AUG 0 2 2001		
JUL 2 4 2001		

Brigham Young University

BRIGHAM YOUNG UNIVERSITY
3 1197 21127 0449